The Individual and Organizational
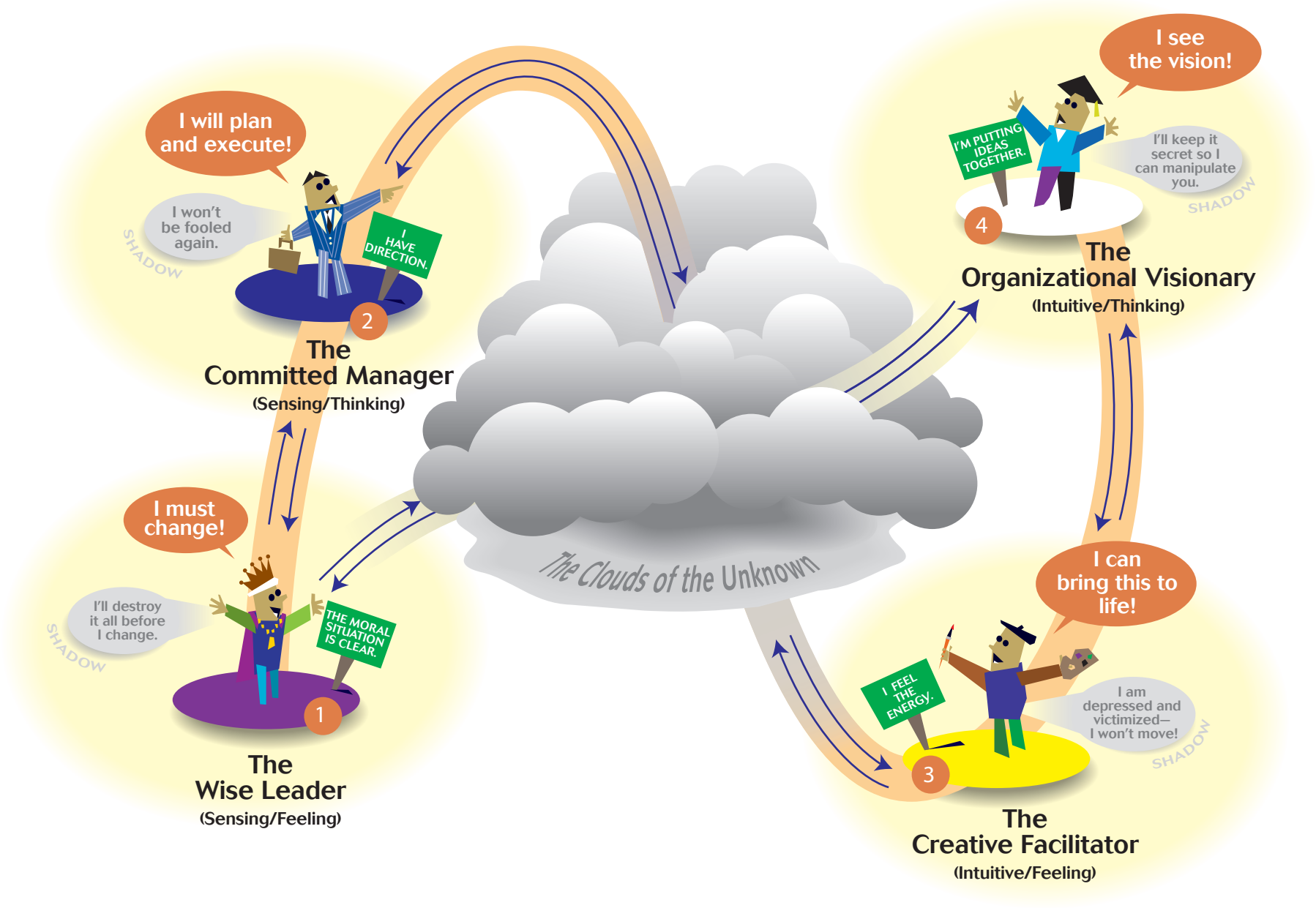
# Path to Discovery